Stornoway Road

Approximate Gross Internal Floor Area = 91.2 sq m / 982 sq ft

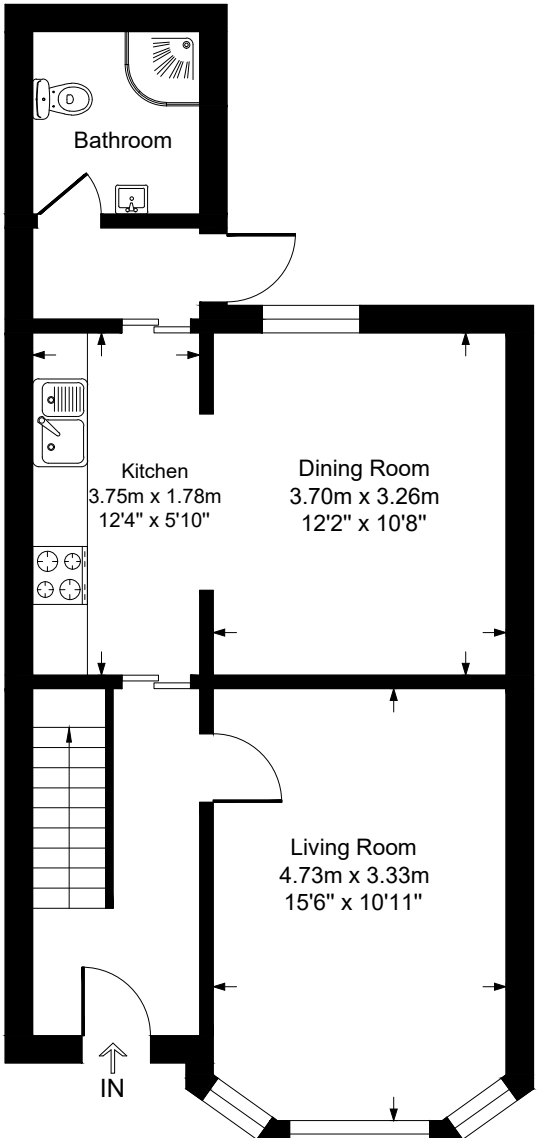

Ground Floor

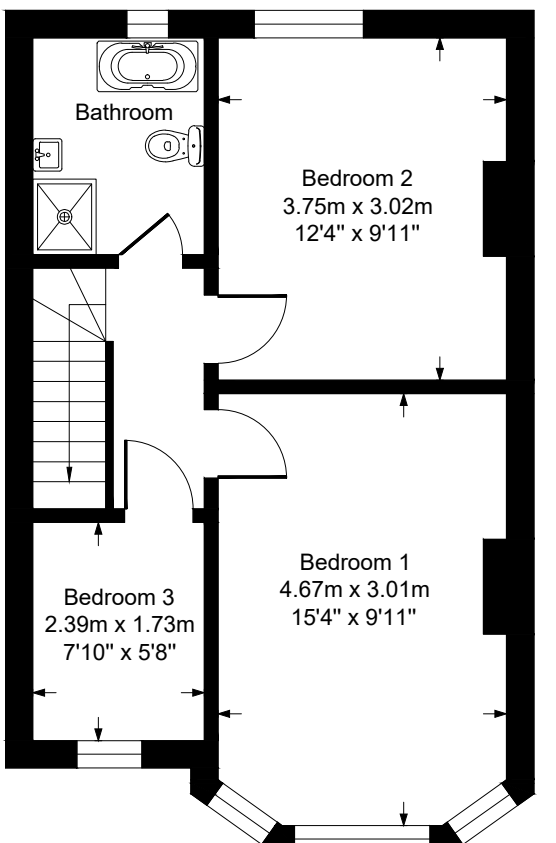

First Floor